

**ITEM 13. ROAD WORKS – TEMPORARY ROAD CLOSURE – SCOTSMAN
STREET FOREST LODGE**

TRIM RECORD NO: 2014/493537

RECOMMENDATION

It is recommended that the Committee endorse the temporary road closure of Scotsman Street, between Ross Street and Minogue Crescent, Forest Lodge, from Monday 5 January to Sunday 18 January 2015, 24 hours a day, subject to the following conditions:

- (A) The Applicant must comply with the temporary road closure conditions as mentioned in Schedule C of this Agenda.
- (B) The Applicant must comply with any other conditions imposed by City's Construction Regulation Unit.
- (C) The Applicant has indicated 19 January to 2 February 2015 as an additional period for the road works as a contingency for inclement weather.
- (D) The Applicant must contact the Glebe Police to obtain a separate police permit and to discuss deployment of user pay police for the road closure.
- (E) The Applicant is to obtain a Road Occupancy Licence from the Transport Management Centre prior to commencement of works.
- (F) The Applicant must provide a telephone number of the supervisor responsible for the proposed closure and include contact details in the notification letters to be distributed to affected stakeholders.

DECISION

BACKGROUND

Ford Civil Contracting Pty Ltd has applied for the temporary road closure of Scotsman Street, between Ross Street and Minogue Crescent, Forest Lodge, from Monday 5 January to Sunday 18 January 2015, 24 hours a day.

COMMENTS

The proposed temporary road closure is required to enable road works at the intersection of Scotsman Street and Minogue Crescent for the Harold Park development.

The Applicant has provided a site-specific Traffic Control Plan that includes details of barricades, signs, flagmen and other traffic devices to implement the proposed road closure.

There are currently no other approved temporary road closures proposed to take place on the same day in close proximity of this closure.

The temporary road closure will not affect any other properties, as local access will be provided at all times and alternative access routes are available nearby.

CONSULTATION

The Applicant will be required to notify affected stakeholders as stipulated in Schedule C.

FINANCIAL

All costs associated with the proposed closure will be borne by the Applicant.

ATTACHMENTS

Road Works – Temporary Road Closure – Scotsman Street Forest Lodge

John Gill, Engineering Traffic Officer

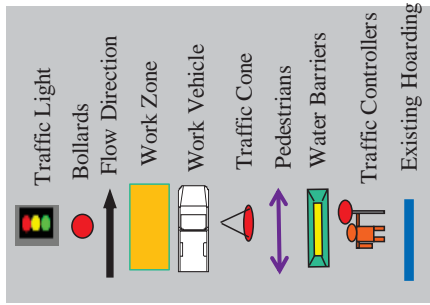

VEHICLE TURNING AREA

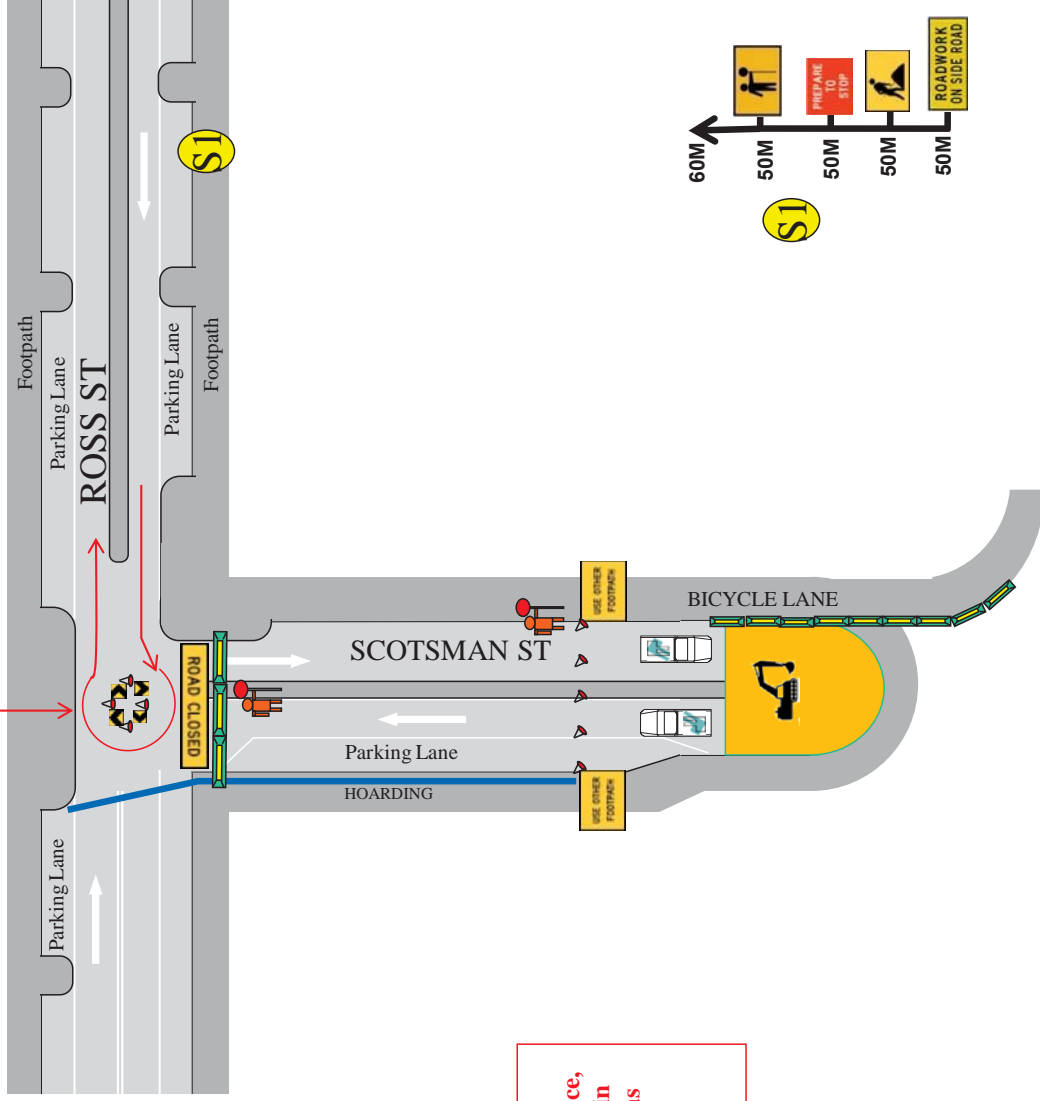

Traffic Controllers tasks include:
 Minimising the risk by guiding people safely around the work place,
 maintaining the control measures by checking all barricades are in
 place & signs are visible, reviewing & revising control measures as
 per WHS Regulations 2011 Chapter 3 Part 3.1

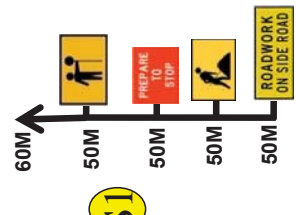

All signage to be used in conjunction with this traffic control plan is to be in accordance with the Australian Standard AS/NZ 1742.3 of 2002 and the RTA Traffic Control at worksites Manual

1. Traffic Volume	M	6. Ped. Diverted	Y	11. No of TC's on site		Road Type : COUNCIL	Road Km/Hr : 50
2. Ped. Volume	M	7. Path to Re-open	Y	12. Pedestrian Ramps	N	TMP Type : LANE MERGE	Road Width: -
3. Bollards & Danger Tape	N	8. Parking Opposite work zone	Y	13. Bus Stop	N	Work Type : CIVIL WORKS	Client : FORD CIVIL
4. Water Barriers	Y	9. Cleanway	N	14. Bus Lane	N	Date : 13/10/2014	TCP No : 102MOD
5. TCP Overnight	N	10. Duration. of work Days		15. RMS Approval	N	Prep by Mohamed Najdi Red #2762048512 / Orange #2253015798	

(02) 95971381
Plan Not To Scale

